Contains the important telegraph news of the world.

COSHOCTON DAILY AGE.

WEATHER
Fair and cooler tonight; Sunday fair.

VOL. 3. NO. 282. COSHOCTON, OHIO. SATURDAY EVENING, APRIL 26. 1902. TWO CENTS

Ransom
Dry Goods
Company

DAILY BULLETIN.

Ladies' Tailor-Made Suits

On SATURDAY

We will place on sale

50

Fine New Suits In All Colors.

The very latest cuts out

For One Day Only

We will give a Cash Dscount of 25 per cent on this lot of Siuits.

Don' fail to call and examine them, as they are the most stylish line we have ever shown, and when you can buya beautifulsuit at this time of the year at one-fourth off, you are fortunate.

Call and see the line, they will tempt you.

Sparate Skirts

This week we opened

100

New Skirts

in Black and Colors

Grey and Castor. A Great many of these are unlined and make a beautiful Summer skirt. They will please you, and at very popular prices.

New additions to our Silk Skirts from

$10 to $35.

SEE THEM.

Very Respectfully

Ransom D. G. Co

TO HAVE AND TO HOLD

Poverty May Illustrate the Potency of the Old Proverb.

THE WARNING FROM BELGIUM

Cost of Living Has Increased by Millions During the Week, Causing Broadbrim to Wonder What is to be Done.

[SPECIAL CORRESPONDENCE No. 1301.]

NEW YORK, April 25.—The opening spring of the year 1902 will be remembered for centuries to come as the year prominent beyond all others, for more disastrous and remarkable changes that have taken place than any year in the hundred just passed. On Africa's burning shores savage armies confront each other, where victory and defeat tremble in the balance, and what will be the final settlement no living man can tell. Thousands of lives have been sacrificed and millions of pounds expended for a possession which if won may still be of questionable value. The cyclone that swept over China has apparently passed for the time. The sacred ruling family, a comingling of Tartar stock, are again in possession of the sacred city from whence go forth the edicts of life and death to more than 300 millions of the human race. The armies of Europe and Japan are leaving the celestial shore and hurrying to their homes to meet the threatened rebellion of their countrymen, gaunt, hungry and savage, upon whose blood-red flag are emblazoned the words: "Starvation and give us bread." This fearful threat of famine and its consequences in this calamitous hour is confined to no special quarter of the earth. All through British India, from Calcutta to Delhi, the highways are lined with the living and the dead. Millions upon millions have been expended in the endeavor of checking this terrible evil, but man's efforts to alleviate the sufferings of his kind are all in vain.

Thousands of miles away, surrounded by all the great centers of civilization, the smallest of the European kingdoms is in a state of rebellion such as it never knew before. Belgium, one of the most industrious kingdoms in the world, is now battling for food, and the echoes of midnight are awakened by the cry of hungry millions calling for bread, bread, bread for their wives and children are starving, and they see no way out of their trouble but by the destruction of those who now possess the wealth of the land, while those who produced it are dying of want. There is a fearful meaning in this cry which will not be deciphered and understood until the red torch of the incendiary has lighted the way. The whole interior lands to the south is alive with insurrection, and there is no mistake in this single fact that want is felt by millions beyond the ken of human charity. The supply is not equal in the demand. Poverty looks with envious eyes upon the accumulation of Midas and unless its distress is relieved it may illustrate with the murderous rifle and destroying torch the potency of the proverb, "To have and to hold." This week the advance in the necessaries of life has doubled, increasing by millions the profits of the rich and crushing down deeper in distress and to additional bondage the sufferings of the poor. The rise in butter alone and bread, which is the staff of life, and meat, which is among the absolute necessities of the poor, has increased in cost by millions.

By this change the rich have grown richer and the poor have grown poorer, and the question arises of fearful import, what are you going to do about it? The answer is one of threatening despair. Flavored with want and agony untold as they look into the hungry eyes of their wives and children, no such change has taken place in the memory of living men as that which has occurred during the week just past. In the country it will hardly be felt, for a little while. The farmer may rejoice at the increased value of everything he produces, but in all the great centers of industry, where millions are gathered together, the cry of starvation near at hand is felt at once; and what then? Vengeance, dire and certain, wicked and unreasoning, looking upon wealth as an immortal sin and ragged poverty as an opposing virtue. Robespierre, Mireabeau and Dantes may find American reincarnations, and in our advanced civilization a commendable effort to suppress gambling in our city and state, find the honors of the French revolution more than realized. Go where you will in this great city you will find mechanics and laborers talking about the dissolution of political parties, to which they owe nothing and know no allegiance, and the formation of a new party that shall divide the possessions of the rich among the wives and children of the suffering poor. The radical change which has taken place in the feelings of the working people is even more remarkable than the increased values of the principal necessities of life. We look for the aftermath anxiously and the hope that some general method may be found of relieving the tremendous wants of the time without the aid of trusts or murderous rebellion.

Night and day our police authorities have been hunting gamblers. This week they are hunting the saloons. The conviction and sentence to state prison of a gambler who promised his clients 100 per cent per annum on their investments large and small was deemed sufficient punishment for the crime, yet here are trusts without a penny of capital to insure the unfortunate speculator any return, doing a business ten times more criminal than the gambler who was sent to state prison several months ago. Before quitting this subject I have a word to say about these trusts, large and small, and to people who scarcely ever do their own thinking, but in the most important events of their lives allow other people to think for them. Just reflect for one moment; does it not seem to you a little strange that we have men conducting trusts in the city of New York who are desirous of giving to the dear public $1 in gold for 50 cents in silver, and they are willing to continue that charitable donation every day in the week. Before me is a paper advertising a trust for 50 cents a share and they inform you in confidence that next week it will be 60, and though they never saw or knew you they want you to share in this golden opportunity without trouble or cost. If this thing is so good and so profitable why do they not keep it to themselves? There is a proverb as old as the hills, "Beware of Greek when he comes with gifts." Now listen to the voice of a tenderfoot who has had some experience, tempted shipwreck a hundred times while in search of a fortune, and who has sounded most of the depths and shoals of human folly, that time after time has brought with it punishment and repentance.

When any man comes to you and offers to give you a valuable consideration for nothing, beware of him, he is a liar, pure and simple; leave him severely alone. This is not altogether a charitable world that we live in. There are in it good men and bad men; good trusts and bad trusts, and in the present condition of affairs my advice would be to the inexperienced speculator, let others get rich on them. You will see how they have fared one year from today and you will find that to the one that has gained, ninety-nine have lost; so keep your hard earned savings in the old stocking or the savings bank, but don't speculate in trusts. To the people of small or ordinary means, a careful investigation will show you that the ornamental part of your housekeeping and living is far greater than is necessary for the support of a decent life. The unnecessary expenses slip away in small sums, but the clothing, house rent and the food are the points where, with rigid economy, in a few years a respectable fortune for a poor man can be accumulated and in the present time, yes, in this very hour, is the proper time to begin. I don't mean that a man or a woman should be mean or penurious; it is only a single step from generosity to pennury. I believe in a decent, generous home, with a bit of bright carpet on the floor, a picture on the wall, with some instrument of music if you can afford it, so the children as they grow up may remember home as the happiest spot on earth they ever knew.

I have frequent occasions to refer to some of the questionable practices of our police, but it seems as if the monster has the heads of hydra.

A few week ago a policeman who was acting as wardman for a police captain of prominence was convicted of taking a bribe from a woman of questionable character who kept a house of prostitution. No one in his mind supposes that a bribe of $500 was put in the wardman's pocket. He was merely the retrieving dog who takes the game his master shot and lays it at his feet. No one saw the second transaction, but two at least knew, the first was the wardman who took the bribe and the soiled dove who paid it. This wardman was tried on the testimony of another policeman named McAuliffe. He was convicted and sent to state prison. A few nigots after McAuliffe was found in the street dead, the mortal blow being a large contusion made with some blunt instrument with sufficient force to kill. Now there are all sorts of conflicting stories as to how McAuliffe died. One is that being intoxicated he fell down stairs and so received the injury which caused his death. Another and more fearful suspicion is that he was murdered in his own precinct by two policemen and the body was carried away and deposited in the street where it was found. What a fearful condition does this suspicion carry with it, that a body of eight thousand men, maintained at a cost of millions of dollars annually and honestly acknowledged to be one of the most splendid organizations of police supported by any country in the world, barbors in its midst thugs and assassins who are ready to obey their commander's mandate, though a brutal assassination is the consequence.

BROADBRIM.

ELECTRIC LINE.

Report That Trolley Cars Will Run on Cincinnati & Muskingum Valley.

The Dresden *Transcript* has the following interesting bit of news:

"A report is current that the Cincinnati & Muskingum Valley railroad company is arranging to put electric motor cars on the line between Zanesville and Trinway in order to meet the demands of the east and west passenger traffic on the Pan Handle by making connections with all trains on the trunk line.

"It is said that passenger traffic, to some extent diverted to the Baltimore & Ohio at Zanesville, is the prime cause of this move, and electric cars can be operated with good results at light expense without conflicting with the regular passenger trains, which are needed for the business south of Zanesville and cannot be held for all trains on the Pan Handle.

"Report says that the move is also to forestall the building of an electric line between Zanesville and Trinway."

When you lack energy, do not relish your food, feel dull and stupid, after eating, all you need is a dose of Chamberlain's Stomach and Liver Tablets. They will make you feel like a new man and give you an appetite like a bear. For sale by C. R. Anderson, No. 2, Forbes block.

MOVED ENGINE HOUSE

High Wind Caused Trouble on the Cassingham Switch.

WORK SUSPENDED AT THE MINE

Because Cars Could Not Be Handled—Pedestrians Suffered All Kinds of Inconveniences.

The high wind of this morning caused a great deal of annoyance and some damage in and around Coshocton.

The principal damage was at the engine house on the Cassingham switch leading from the main line to the mines at the head of Pleasant valley. The wind caught the frame structure and moved it off the foundation so it was impossible to bring out the engine. Without its aid cars could not be moved at the tipples and the mines were stopped until repairs could be made.

The wind blew a gale at daybreak, and was accompanied by a heavy shower. Later there were other showers, but the wind did not fall. It was almost impossible to walk against it, and pedestrians were frequently seen chasing their hats along the streets. Swinging signs creaked and were given a wide berth, but it is not known that any were blown down.

The wind seemed to have a particular grievance against hats. Women got along very well because by some means known best to themselves their hats are fastened down but the average man was in trouble. At one time three men were seen chasing their hats along one Main street block, the hats being from 100 to 200 feet in advance and bowling along as merrily as though it was their daily diversion. At another time a man stood bareheaded at the Pan Handle crossing waiting for a train to pass. His hat had skipped gleefully over the tracks when the train was so close he dared not attempt to cross.

Many reports came from over the county of minor accidents but none are of importance. Trees were blown down in some places and blossoms disappeared from fruit trees that bloomed a little too early.

It was the strongest wind that Coshocton has known in a number of years.

RIGHT AT HOME.

Town Topics and All Kinds of Local Happenings Told in Brief.

—The Gray Hardware Company.

—The handsome new station being built by the Pan Handle at Trinway, is nearing completion.

—The high school base ball team arranged for a game with a Warsaw team at Warsaw this afternoon.

—The evening service at the Baptist church will be in charge of the young people. An interesting program has been arranged.

—The first street car was run through Cambridge the other day, and the town is as proud as a small boy with a pair of redtop boots.

—A number of gypsy camps that have been located within easy begging distance of the city within the last few weeks moved out Friday and today.

—Pan Handle passenger 19 crashed into the rear of a freight at Steubenville Friday, demolishing the caboose, shaking up passengers and delaying the train an hour.

—The committees of the Grand Army in charge of the Memorial day observance are winding up their affairs and early next week will have the arrangements completed.

—It is probable glass will be made at the plant of the Coshocton Glass company next week, but bottles will not be blown until one week from Monday when the full force will go on.

—The length of life of a pipe laid under ground is an interesting question. In Mt. Vernon a new line is being laid on one street for gas pipe to replace pipe which was laid 45 years ago.

—A temperance fight is on in Millersburg. The required number of signatures have been secured under the Beal law and an election will be held. Sides are being taken by business men.

—In the report of the lot drawing as published in THE AGE Friday evening the name of Joseph K. Johnson was in some manner omitted. Mr Johnson drew lot 1639, not one of the least desirable in the addition.

—Commencement attracted many persons to the Canal Lewisville M. E. church Friday evening. Doctor Platt delivered a scholarly address, and the Shepler-Newton orchestra rendered excellent music. The exercises were interesting throughout.

—Rev. Dr McManiman, secretary and treasurer of the home mission board of the M. P. church, will occupy the pulpit at the Walnut street church Sunday. He is a pulpit orator whose name is well known in Coshocton, and he will doubtless be heard by large congregations.

Sprinkling Bill Lost.

The question of street sprinkling during spring and summer months appeared in the legislature in the form of a bill providing for the sprinkling of streets in cities and villages and assessing the cost upon the tax duplicate. Men who have swallowed dust and germs all their lives fought vigorously for the measure but it was lost in the house.

PEOPLE WE KNOW.

Their Comings and Goings and Society News in General.

Carl Riggs went to Cambridge Friday afternoon.

Miss Mattie McNeal is visiting in Spring Mountain.

Mrs. D. D. Boyd went to Avondale for a short visit.

E. C. Gleason went to Walhonding Friday afternoon.

Rev. John Proctor Davis, of Lorain, was in the city today.

Dr. St. Clair went to Noble county on professional business.

Mrs H. L. Stowe went to Dennison for a short visit with relatives.

Mrs. Lindley, of New York, is the guest of her cousin, Miss Mary James.

Mr. and Mrs. S. C. Kisner visited Mr. and Mrs. Wick Kissner in Warsaw.

Miss Emma Crede, of Columbus, is visiting her sister, Mrs. Frank Tidball.

Miss Eva Swihart, of West Lafayette college, is visiting her parents on Vine.

Walter Pomerene has gone to the Finley home near Keene for a month's outing.

Mrs. Elizabeth Dever went to Isleta to visit her daughter, Mrs. A. F. Wolfe.

Miss Eva V. Roche has returned from a week's visit with friends in Plainfield.

Mrs. Sarah Richeson, of Canal Lewisville, returned from a visit in Columbus.

Mrs. Heck, of Uhrichsville, was a guest of Mrs. B Worth Ricketts on South Third.

Mrs. Mary Lawson, of Warsaw, visited Mrs. Long and Miss Sarah Wait on Chestnut.

W. H. Kipp went to Wellsburg, W. Va., where he will be the guest of his son, Ed H. Kipp.

Miss Nellie Moffit and Miss Nellie Felumlee will spend Sunday with friends in Newcomerstown.

Mrs. Fred Ashman and son Carl went to West Lafayette to visit her mother, Mrs. Frank Sondles.

Mrs John Biggs and son, Alvin Roy, of Mt. Vernon, are visiting her mother, Mrs. Linebaugh on Elm.

Miss Ida Carnahan and Miss Pearl Bantham went to Warsaw to stay over Sunday at the home of Grant Bantham.

Miss Mabel McPeek and Miss Anna Haller went to West Lafayette for a short visit at the residence of Jacob Michaels.

Miss Ella Norman and Miss Maud Middleton, of West Lafayette, are visiting Miss Hattie Norman on North Eighth.

Miss Grace Smith and Lloyd Smith, of West Lafayette, are visiting their brother, Charles Smith, on South Second.

Mrs. John McClure, Mrs. John Strome and Miss Nora Darling, of Warsaw, were guests of Mrs. I. V. Ralston on South Third Friday.

Mr. and Mrs. T. L. Montgomery have gone to Newark where they will aid in the celebration of the birthday anniversary of Mr. Montgomery's father.

Mrs. Mary Caldwell and Mrs. Maria Brown, of Guernsey county, and Mrs. Margaret Shively, of Missouri, are guests of Mr. and Mrs. William Wright on Walnut.

Mrs. William Harris, of Cambridge, who has been the guest of her parents, Mr. and Mrs. W. H. Kipp on Chestnut, and her sister, Mrs. Henry Shepler on Main, went to Newcomerstown Friday.

Mr. and Mrs. Henry Richardson entertained at dinner Friday evening at their home on North Eighth. Mr. and Mrs. F. H. McClellen and John McClellan, of Scottdale, Pa., and Mr. and Mrs. A. J. Haller, Miss Anna Haller and Jesse Haller.

The Washington correspondent of today's Cleveland *Plain Dealer* says: "Mrs. Frank C. Hay and daughter Marie and Mrs. G. C. Adams are here for a few days, having stopped enroute to their home in Coshocton from the south where they have been spending the winter."

Visited Telephone Exchange.

The senior class of the Roscoe high school visited the Citizens' telephone exchange Friday afternoon. They were shown the workings of the system by Superintendent Kissner and spent the afternoon pleasantly and profitably. The plant is constructed on the most approved lines, being one of the best in Ohio, and the students could have found no better place for instruction. Mr. Kissner explained the workings of the system in detail.

First Fishing Party.

A large party of young men made up a fishing party to the middle basin Friday evening. They counted on the moonlight and pleasant weather to give them a large catch but they were disappointed. Fish are not biting with their accustomed energy this season. Few good catches have been made.

GOOD MEN SELECTED

To Guide the Fortunes of the Coshocton Tool Company.

WORK TO BEGIN IMMEDIATELY

Preliminaries Have Been Passed Through, and the Stockholders Expect to Have the Plant Built Without Delay.

The Coshocton Tool company, the third new industry for the board of trade third addition, is preparing to erect its plant and place it in operation with all possible speed.

A meeting was held in the office of Judge Hunt Friday evening and the following officers were chosen: President and general manager, D. A. Raiff; vice president, C. B. Hunt; secretary and treasurer, H. C. Herbig. Mr. Bossart and Mr. Williams were chosen members of the executive committee who will when occasion arises confer with Mr. Raiff on matters connected with the management of the plant.

The first work of the officers is to secure a site. They have selected it in the board of trade third addition, but some of the lot owners do not feel like turning over their property without a margin of profit. It is thought, however, this matter can be arranged without a great deal of difficulty.

It is the purpose of the company to let the contract for buildings and put the plant in operation at the earliest possible date. The machinery and equipment will be sent here in time to be placed in position when the buildings are ready.

NOT SO HIGH.

Coshocton Fares Better Than Its Neighbors in Meat Prices.

Dealers say that Coshocton should smile with joy and gladness. It is not paying as much for meat as its neighbors.

Much of the meat used in Coshocton comes from the packing companies, but some is killed in the county. Prices to dealers are as high here as in other parts of the country, but the retailer has not put on a fancy profit as has been done in many places.

One dealer told THE AGE that 22 cents a pound for porterhouse steak was high but not so high as 25 cents, the price charged in some towns in this section. Other cuts are in proportion.

Even that is more than Coshocton cares to pay for meat, but the books at butcher shops do not show marked falling off in trade. If Coshocton craves meat it seems to have money with which to buy, it matters not what the price may be.

Judge Crew's Candidacy.

Judge Crew, who is well known in Coshocton, is formally announced as a candidate for the supreme bench. He is from McConnelsville, and his friends in eastern Ohio are working hard to secure his nomination by the Republican state convention. Morgan county has indorsed him, and it is predicted that his congressional district convention will strongly urge his nomination.

Didn't Have Time to Change Numbers.

The Pan Handle has leased a number of passenger engines from the Pennsylvania railroad and being in need of the immediate use of these engines, they had no time to change the numbers, and simply attached Pan Handle tanks. Engines Nos. 1007, 1123 and 1062 are now in use. These high numbers are only temporary. The highest number on Pan Handle motive power is 580.

Renovating the Office.

Landlord Timms, of the Park, is having changes made in the office. Painters are changing the appearance of the rooms and when they have completed their work it will be more attractive than ever. Other improvements will be made at the hotel, and the building put in better condition for hotel purposes than it has ever been before.

The Ladies of the Maccabees will give a social at Forbes hall Wednesday evening, April 30. Ice cream and cake will be served. 3t 26-29-30.

The Gus Sun minstrels who will appear at the opera house Saturday evening, April 26, are gurranteed to be the best that have ever played in Coshocton. Your money back if dissatisfied. 24-3t

Everyone wants the "Life and Work of T. DeWitt Talmage." 500 pages, cloth bound $2, half morocco $2.75, full morocco $3.75. To be sure of your book in first delivery which will be from 1st to 15th of May address a postal at once to Mrs. S. F. Leasure, Coshocton, Ohio. 24-6t

Miss M. M. Helder, of Steubenville, Ohio, has opened dress making parlors at 576 Chestnut street. Fashionable and artistic dress making a specialty. 22-6t.

J. S. Elliott wholesale and retail dealer in ice. Call phone 76. 28-tf

Call on Evans & Coulson for fine monuments and save agents commission. 606 Main street, Coshocton. 22 tf.

Trunks and Valises A. N. Compton

THE
CRAWFORD
STORE
(NEXT DOOR TO P. O.)

DRY GOODS.

Saturday Shoppers

Will Be Interested In These Bargains

All Ladies' and Misses' Tailor-Made Suits at $10 and over

25 per cent Discount

$5 Silk Walsts

for $2.98

Black and Colors

HOSIERY

A special discount for a few days on the largest line in town.

At 10 per cent discount

Balance of the week, Cotton Shirt Waists, Muslin Underwear and Embroideries.

Foulard Silks

At 50c and 75c arrived this morning. Have been 75c and $1.00.

If you are going to clean house next week, we beg to remind you that we have just received a new lot of Lace Curtains and can fix you out in Window Shades.

The Crawford Store.
Telephone 183

NEWSPAPER ARCHIVE®

COSHOCTON DAILY AGE

PUBLISHED EVERY EVENING
(Except Sunday)
—BY—
THE AGE PUBLISHING CO.

SATURDAY EVENING, APRIL 26.

Entered at the postoffice at Coshocton, Ohio, as second-class matter

TELEPHONE No. 152.

TERMS OF SUBSCRIPTION—Delivered by carrier to any part of Coshocton or Roscoe, ten cents a week. By mail to any address, $3.00 a year.

REPORT IRREGULARITIES.—All subscribers on carriers' routes who do not receive their paper regularly and promptly, will confer a favor by reporting the same to the office.

GIVE US THE NEWS.—Whenever you know an item of news, large or small, please inform the DAILY AGE office by telephone or otherwise, when you have all the particulars [illegible].

ADVERTISEMENTS.—To insure change of display ads the same day, copy must be in hand before [illegible] o'clock.

Notices for church festivals, [illegible] entertainments, etc., where the [illegible] money, will be charged [illegible] each insertion.

Cards of thanks, resolutions of respect, [illegible] society or lodge [illegible] advertisements [illegible] will be inserted for [illegible]. News notices of marriages, births and deaths will be inserted free.

The DAILY AGE is on sale at C. E. Anderson's drug store and Boyd's news stand.

Destructive Winds.

Topeka, Kan., April 26. — A fierce north wind, carrying clouds of dust and low temperature, has been blowing in Kansas. There is no indication of rain and the wheat fields are drifting badly. The effect on all growing crops is unfavorable, but as the wind has been cool no particular damage has been done. A dispatch from Lyons says that no rain has fallen there for seven months.

Furious Storm.

Bloomington, Ills., April 26.—A furious windstorm, amounting almost to a tornado, struck Bloomington. Many buildings were damaged and wires torn down. Live electric wires killed a number of carriage horses. Heavy electrical shower followed the wind, aggregating two inches of water for the day. Reports from central Illinois show that the storm was widespread.

Body Found.

Philadelphia, April 26.—The decomposed body of James P. Turner, a well known lawyer and formerly register of vital statistics, who disappeared last Monday, has been found in Fairmount park. Mr. Turner left his home Monday ostensibly to go to his office. There were blood stains on the clothing of the dead man, but no marks of violence were discernible, and the coroner's physician expressed the opinion that death was due to hemorrhage. Mr. Turner was born in Newport, R. I., and was 47 years old. He was a son of Commodore Turner of the United States navy.

Broderick on the War.

London, April 26.—Speaking in London Mr. Brodrick, the secretary of war, said: "We are perhaps in sight of peace, but in the interval we are sending out men and material to carry on the war for another year or two if necessary. That being the only spirit in which the government can interpret the will of the nation and approach the arrangements for the conclusion of peace."

Can't Stand It.

[illegible]

Doan's Kidney Pills

Relieve the aches of a bad back, [illegible] Kidney and Bladder troubles.

Mr. G. A. R[illegible], of 6 North Main street, [illegible] laundry, says: "I have [illegible] I took Doan's Kidney Pills sold by Stain & Russell, the druggists. I suffered from acute lameness in the small of my back which made every movement painful. At the same time I had stomach headaches and annoyance from the kidney secretions. After the positive results obtained from Doan's Kidney Pills I can heartily recommend them."

Doan's Kidney Pills sold at all drug stores; 50 cents. Foster-Milburn Co., Buffalo, N. Y.

After Years of Mental and Physicial Sufferings and Failures with Ordinary Medicines

Paine's Celery Compound

Cures a South Carolina Gentleman.

This Marvelous Medicine is Heartily Endorsed by the Ablest and Best Physicians.

[illegible]

Diamond Dyes Original and only reliable. Beware of poor imitations.

YOUR FAITH will be as strong as ours if you try

Shiloh's Consumption Cure

and ours is so strong we guarantee a cure or refund money, and we send you free trial bottle if you write for it. SHILOH'S costs 25 cents and will cure Consumption, Pneumonia, Bronchitis and all Lung Troubles. Will cure a cough or cold in a day, and thus prevent serious results. It has been doing these things for 50 years. S. C. WELLS & CO., Le Roy, N. Y.

Karl's Clover Root Tea corrects the Stomach

T H I S : : : BOY'S BLACK SUIT

IS one of our newest and nobbiest creations for boys 10 to 16 years.

Correct in every detail, it has in it that 'snappy' style and superb workmanship, which are ever present characteristics of every "MODEL" Garment. Made to be worn with belt and blouse waist.

P R I C E S

$3.50 to $7.50.

THE MODEL — ONE RELIABLE ONE PRICE — CLOTHIERS — COSHOCTON O.

—Established 1872.—

THE COMMERCIAL BANKING CO

Capital $50,000 Surplus $40,000

W. Cassingham, President; H. C. Herbig, Cashier; E. L. Lybarger, Vice President; Jos. K. Johnson, Ass't Cashier

—CALL THE—

Young Street Car

City calls 10c Passengers and trunks 25c.

PETER ECKERT.
Phone 152. Liveryman

Widow Murdered.

Oneonta, Ala., April 26.—Mrs. Nancy Vaughn, a widow living alone in the suburbs, was found murdered in her home by her daughter, who had gone to visit her. She had been beaten in a horrible manner and had a gash four inches long on her head, inflicted probably with an ax or hatchet. There is no clew to the identity of her assailant.

Passenger Train Wrecked.

Valparaiso, Ind., April 26.—A passenger train on the Grand Trunk road was wrecked near Haskells, eight miles east of this city. The wrecking crew and corps of physicians were rushed to the scene of the accident from this city. The engineer and fireman are buried under the wreck.

TO THE POINT.

Glimpses of News Depicting Doings of the Busy World.

Steamer Sunrise burned at New Orleans. Valued at $25,000.

James Atwell, 64, well known in Grand Army circles, died at Pittsburg.

Henry Schatt legally hanged at Newark, N. J., for the murder of his wife and child.

Three convicts at the Maine state prison, Thomaston, died from drinking wood alcohol.

Forest fires in Venango county, Pa., destroyed valuable property of the South Penn Oil company.

Fifty persons injured when a Great Eastern express jumped the tracks near [illegible].

On Roane creek, near Butler, Tenn., William Rogers, 75, shot and killed his granddaughter, Mary Field, and then suicided.

In a revolver duel in a gambling hall at El Paso, Tex., Policeman Wolverton shot and killed "Sheeny" Harris. Old grudge.

A Doctor's Bad Plight.

"Two years ago as a result of a severe cold I lost my voice," writes Dr. M. L. Scarbrough, of Hebron, Ohio, "then began an obstinate cough. Every remedy known to me as a practicing physician for 35 years, failed, and I daily grew worse. Being urged to try Dr. King's New Discovery for Consumption, Coughs and Colds, I found quick relief, and for the last ten days have felt better than for two years." Positively guaranteed for Throat and Lung troubles by C. E. Anderson, Drug and Book Store, No. 2 Forbes block. 50 cents and $1. Trial bottles free.

Special Rate to Zanesville.

The W. & L. E. railroad has made a special rate of 55 cents to Zanesville and return, account the Prohibition state convention. April 28 and 29, good returning May 1. tf

WHEELING & LAKE ERIE R. R.

ABOUT EQUIPMENT.

The through trains of the W. & L. E. have coaches equipped with all the latest improvements for the comfort and convenience of its patrons. The lavatories are furnished with hot and cold water and kept supplied with nice clean towels. The seats are of the high back type, luxuriously upholstered. Pintsch gas illuminates the cars with a soft mellow light.

You have all heard about our parlor cars of course where, for the modest sum of 25 cents which reserves for your exclusive use a revolving drawing room chair, you may make your trip absolutely enjoyable. We serve meals on these cars simple or elaborate, just as your appetite or fancy dictates, and you pay only for what you order.

Better try the "Wheeling" next time.

SUNDAY EXCURSIONS.

To all points on the W. & L. E. lines. Train north leaves at 5:45 a. m. Train south 11:25 a. m. Some of the fares are as follows: Cleveland and Kent, $1.50; Canton, $1.00; Zanesville, 55c, etc.

ONE WAY COLONIST TICKETS.

Sold to many points in Washington, Oregon, California, Montana, The Dakotas, Minnesota and to intermediate points.

HOMESEEKERS' TICKETS

Sold to western and southern points on first and third Tuesdays of each month, limit 21 days from date of sale.

TOURISTS' TICKETS

Sold to all the principal points in the south, limited to return not later than May 31, 1902. Also to Cambridge Springs, Pa., with limit 30 days from date of sale at a fare of $9.40 for the round trip.

Call on or 'phone agent W. & L. E.

Very low round trip Fishing rates to points in Northern Michigan will be in effect daily from May 1 to August 1 inclusive. Tickets good for 15 days including date of sale. Ask agent for rates and destinations to which same apply.

TIME CARD.
IN EFFECT OCT. 27, 1901.

GOING NORTH.

All Trains Daily.	Mail and Ex. 22	Express 2
Lv Coshocton	5:45 am	5:00 pm
Ar Avondale	6:06 am	5:22 pm
Ar Chili	6:18 am	5:34 pm
Ar Baltic	6:25 am	5:41 pm
Ar Sugar Creek	6:39 am	5:52 pm
Ar Barrs Mills	9:45 am	6:01 pm
Ar Dundee	9:51 am	6:07 pm
Ar Beach City	10:02 am	6:20 pm
Ar Justus	10:12 am	6:30 pm
Ar Navarre	10:28 am	7:00 pm
Ar Massillon	10:40 am	7:15 pm
Ar Toledo	3:30 pm	
Ar Canton	11:02 am	7:30 pm
Ar Kent	11:58 am	8:30 pm
Ar Cleveland	1:10 pm	9:45 pm

GOING SOUTH.

	28	24
Lv Coshocton	11:25 am	8:08 pm
Ar Conesville	11:39 am	8:18 pm
Ar Dresden	12:00 pm	8:40 pm
Ar Ellis	12:13 pm	8:53 pm
Ar Zanesville	12:30 pm	9:16 pm

Close connection at Toledo with diverging lines for all points north and west, at Cleveland and Kent and Canton for points East, at Zanesville for East, West and South.

Through tickets sold and baggage checked to all points.

For folders of this and other lines, through tickets, and time of connecting lines, and any other information, call on

W. J. DAVIES, Ticket Agent.

PAIN IN THE BACK

A Sure Sign of Kidney Trouble. Dr. Kennedy's Favorite Remedy will cure you.

[illegible]

All druggists sell Dr. David Kennedy's Favorite Remedy in the New 50 Cent Size and the regular $1.00 size bottles.

Sample bottle—enough for trial—free by mail.

Dr David Kennedy Corporation, Rondout, N Y

Dr. David Kennedy's Rose Jelly radical cure **Catarah, Hay Fever and Cold in Head.** 50c.

A Missing Steamship.

Glasgow, April 26.—The British third-class cruiser Bellona left the Clyde to search for the Allan line steamer Huronian, which sailed from Glasgow Feb. 11 for St. Johns, N. B., and has not since been heard of.

Making Secret Rates.

Chicago, April 26.—The Chronicle says: "Action may be started soon to prove that a number of railroads operating out of Chicago are violating the recent United States court injunctions forbidding the making of secret rates. Since the injunctions were issued no fewer than 400 revised tariff rates have been filed with the interstate commerce commission. It was presumed at first that these reductions were merely the result of putting in effect publicly charges that had been made secretly. It is now said that these reduced rates were established for the benefit of shippers and that the shipments were contracted for in advance."

Wields a Sharp Ax.

Millions marvel at the multitude of maladies cut off by Dr. King's New Life Pills—the most distressing too. Stomach, Liver and Bowel troubles, Dyspepsia, Loss of Appetite, Jaundice, Biliousness, Fever, Malaria, all fall before these wonder workers. 25c at C. E. Anderson's Drug and Book store, No. 2 Forbes block.

DR. C. G. SMITH,
DENTIST.

Ricketts Building, opposite Public Square, Coshocton, Ohio. Phone 191. Gas administered for the extraction of teeth.

CHEAP TO CALIFORNIA.

The Burlington's Very Low One Way Settlers' Rates.

Every day during March and April, only $30.00 from St. Louis, $33.00 from Chicago to California terminals via Burlington Route, Denver, Scenic Colorado and Salt Lake City.

Special through tourist sleepers to San Francisco and Los Angeles personally conducted over the above route through Colorado's wonderful scenery by daylight every Wednesday and Friday night from St. Louis and Chicago. Secure through berths at the earliest date during this rush, in these Burlington excursions, the best of all to California.

Two great coast trains daily with free chair cars.

NORTHWEST RATES.

Cheap Settlers' rates to the far Northwest daily during March and April, 1902.

"The Burlington Northern Pacific Express" is the only through train carrying through equipment from St. Louis and Kansas City to the upper Northwest region.

HOMESEEKERS' EXCURSIONS.

These are run the first and third Tuesdays of each month to the entire West and Northwest. Ask agent for details.

Do us the favor to write us of your proposed trip and let us advise you the lowest cost, the best route and trains, send you printed matter free and assist you.

W. M. SHAW, D. P. A., 406 Vine St., Cincinnati, Ohio.
L. W. WAKELY, Gen. Pass'r Agent, St. Louis, Mo.
HOWARD ELLIOTT, General Manager, St. Louis, Mo. 2-6-1y

T. W. V. & O. Time Card

WESTWARD. DEP'T. ARR
Mixed train, 2 p. m. | mixed 10:15 a.m

Connects at new union depot, Toledo, O., with Mich. Central Ry.; T. St. L & K. C.; L. S. & M. S.; D., S. A.; D., G. R. & ; Grand Trunk System; D., G. H. & M., and Wabash Ry.

All trains on T., W. V. & O. division run daily except Sunday.

Wm B. KIPP, Ag't at Coshocton

Great Progress in Art and Science.

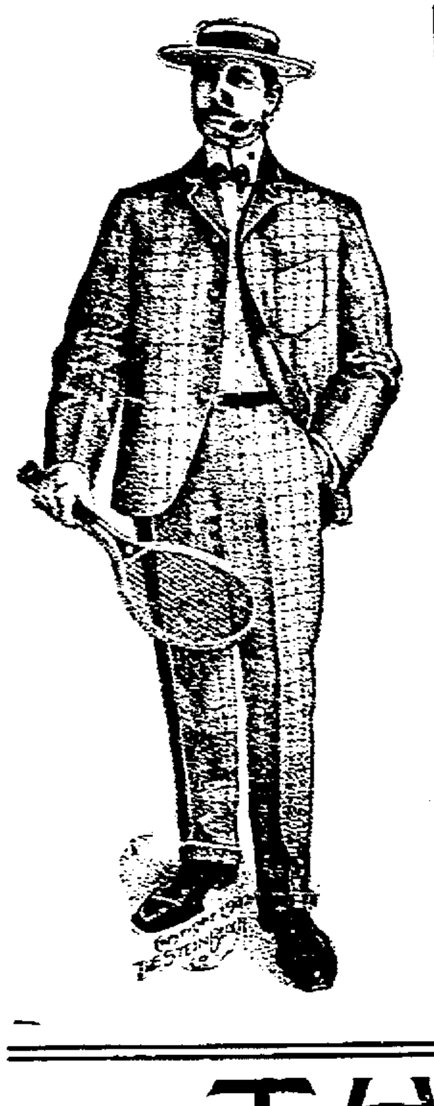

In no branch of industry, have the attainments and accomplishments been more noted, than in the manufacture of Clothing.

Names most conspicious in bringing about this result are the famous

STEIN-BLOCH AND VITALS BRAND

High art MERCHANT TAILORING Establishments, whose productions can always be found at

THE HUB

LEADING CLOTHIERS HATTERS AND FURNISHERS
Forbes Block Coshocton, Ohio.

THE EUREKA LAUNDRY.

HIGH-CLASS WORK.

J. R. SPECK, Prop

Work called for and delivered free. Phone 55.

PROFESSIONAL CARDS.

W. A. HIMEBAUGH,
ATTORNEY-AT-LAW.
Office in Nicholas Block.

CHARLES B. HUNT
ATTORNEY-AT LAW.
Notary Public. - Hunt Building

Pittsburgh Division.
Pennsylvania Lines.
Schedule of Passenger Trains-Central Time.

Westward.	21 AM	7 AM	19 AM	3 PM	5 PM	35 AM	31 PM	33
Pittsburgh lv.	[illegible]	[illegible]	[illegible]	[illegible]	8 15	[illegible]	2 35	[illegible]
Wheeling	[illegible]	[illegible]	[illegible]	[illegible]	[illegible]	[illegible]	[illegible]	[illegible]
Steubenville	[illegible]	[illegible]	[illegible]	1 53	9 37	[illegible]	[illegible]	[illegible]
Mingo Jc.	[illegible]	[illegible]	[illegible]	[illegible]	[illegible]	[illegible]	[illegible]	[illegible]
[illegible]	[illegible]	[illegible]	[illegible]	[illegible]	[illegible]	[illegible]	[illegible]	[illegible]
Dennison	[illegible]	[illegible]	[illegible]	[illegible]	10 57	[illegible]	[illegible]	[illegible]
[illegible]	[illegible]	[illegible]	[illegible]	4 20	11 24	[illegible]	[illegible]	[illegible]
[illegible]	[illegible]	[illegible]	12 10	[illegible]	[illegible]	[illegible]	[illegible]	[illegible]
Newark	[illegible]	[illegible]	12 50	6 17	[illegible]	[illegible]	[illegible]	[illegible]
Columbus ar.	[illegible]	[illegible]	1 45	7 25	[illegible]	[illegible]	[illegible]	[illegible]

Eastward.	2 AM	8 AM	10 AM	6 PM	14 PM	20 PM	32 PM	34
Columbus lv.	[illegible]	[illegible]	[illegible]	[illegible]	[illegible]	8 20	5 00	[illegible]
Newark	[illegible]	[illegible]	[illegible]	1 00	[illegible]	9 11	6 15	[illegible]
Trinway	[illegible]	[illegible]	[illegible]	1 35	[illegible]	[illegible]	[illegible]	[illegible]
Coshocton	[illegible]	[illegible]	[illegible]	[illegible]	[illegible]	[illegible]	[illegible]	[illegible]
[illegible]	[illegible]	[illegible]	[illegible]	2 17	[illegible]	[illegible]	[illegible]	[illegible]
[illegible]	[illegible]	[illegible]	12 02	[illegible]	[illegible]	[illegible]	[illegible]	[illegible]
Dennison ar.	[illegible]	[illegible]	12 25	2 50	3 13	11 00	[illegible]	[illegible]
Dennison lv.	[illegible]	[illegible]	12 25	2 50	3 15	11 05	[illegible]	[illegible]
Bowerston	[illegible]	[illegible]	12 45	[illegible]	[illegible]	[illegible]	[illegible]	[illegible]
Cadiz Jc.	[illegible]	[illegible]	1 15	3 30	[illegible]	[illegible]	[illegible]	[illegible]
Mingo Jc.	[illegible]	[illegible]	1 47	[illegible]	[illegible]	[illegible]	[illegible]	[illegible]
Steubenville	[illegible]	[illegible]	2 00	4 07	[illegible]	[illegible]	[illegible]	[illegible]
Pittsburgh ar.	[illegible]	[illegible]	3 30	5 40	5 50	[illegible]	[illegible]	[illegible]

[illegible] **Dark Faced Type** [illegible] from 12.00 midnight to 12.59 noon. [illegible]

Trains leave Cadiz Junction for Cadiz [illegible] †1 20, †5 30 and †5 25 p. m. [illegible] Cadiz [illegible] 5 00 p. m. Leave Cadiz [illegible] 12 30, †2 05, †4 20 p. m.; Arrive Cadiz Junction [illegible] †1 05, †2 40, †5 20 p. m.

Pullman Vestibule Dining and Sleeping **Cars** are run on **Nos. 6, 7, 14** and **19; Pullman Sleeping Cars** on **Nos. 2, 3, 5, 8, 10, 20** and **21. Nos. 6, 8, 10, 14** and **20** connect in Union Station, Pittsburgh, with through trains for the East.

Nos. 5, 19, 21 and **33** run via Columbus to Cincinnati; **Nos. 5, 7** and **21** to Indianapolis and St. Louis; **Nos. 3** and **21** to Chicago. **Nos. 2, 6, 33** and **32** connect at Trinway to and from Zanesville and stations on the C. & M. V. R. R.

Connection at Steubenville and Wheeling Junction for Wheeling.

J. L. PECK, General Manager. E. A. FORD, General Passenger Agent.

2-1-02—O. PITTSBURGH, PENN'A.

For time cards, rates of fare, through tickets, baggage checks and further information regarding the running of trains, apply to any Agent of the Pennsylvania Lines.

FITS STOPPED FREE Permanently Cured by DR. KLINE'S GREAT NERVE RESTORER No Fits after first day's use. Consultation, personal or by mail; treatise and **$2 TRIAL BOTTLE FREE** to Fit patients who pay expressage only on delivery. Permanent Cure, not only temporary relief, for all Nervous Disorders, Epilepsy, Spasms, St. Vitus' Dance, Debility, Exhaustion. DR. R. H. KLINE, Ld., 931 Arch Street, Philadelphia. Founded 1871.

Most people are better able to buy a Piano that they imagine. $10.00 a month which soon pays for a good Piano, will go for things which afford only temporary pleasure, if the purchase has not been made and a contract signed. Look up our bargains and you will not regret it.

J. A. COMPTON, COSHOCTON, OHIO.

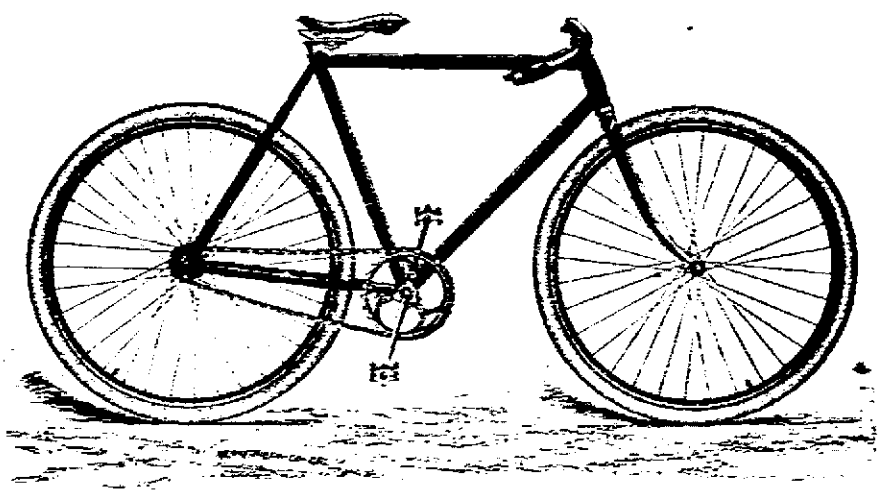

The Biggest Bargain Of The Year

A 1902 Model

Guaranteed Bicycle with Single or Double Tube Tires, Warranted

for $10.

Our stock of these is limited and when they are gone we will have no more, as this is less than manufacturer's price.

Burns & Gosser, Jewelers.

Garden and Flower Seeds in Bulk

Much cheaper and better than package. A large variety, all fresh. Early Rose Seed Potatoes.

Better buy some of our high grade tomatoes, 10c per can. The market is still on the advance—Could not replace them for less than 12c per can wholesale.

W. A. SMITH. PARK CASH GROCERY.
Both Telephones No. 94. We do business on the square.
(Courthouse Square, South Side.)

NEWSPAPERARCHIVE®

NEWSPAPERARCHIVE®

"Take Away Women

And what would follow." said a Women's Rights orator. "We would" excitedly shouted a man in the gallery.

Perhaps that's why so many men do their shoe business at our store. for we certainly have the women's trade.

Why shouldn't we?

We carry the famous John Kelly line of Women's shoes and our store is fairly ablaze with his latest Spring creations in Kid and Patent Kid Oxfords--all Goodyear Welt (this insures sole flexibility and comfort.)

They will soon be on the feet of the best dressers in town.

They're yours at $2.00 to $3.50 a pair.

Walker & Cantwell. The Shoe Men.

SUPERIORITY

In Finish. Material.
Workmanship and
Wearing Quality

IN

Bike Wagons, Runabouts.
Buggies, Phaetons, Surreys
and Spring Wagons,

AT

J. R Stewart's Carriage Works.

The largest stock ever finished for the spring trade.

Rubber Tires a Specialty.

Repairing and Repainting Promptly and Neatly Executed, First class mechanics in all departments. : : : : : :

Phone 63 J. R. STEWART, Coshocton, Ohio.

Home Proof for Home People.

You cannot persuade honest, well-known people to endorse a medicine unless it is right. The fact that the testimony here offered is from Coshocton people, is positive proof that we are right when we say that in the cure of any and all diseases of the nervous system Dr. A. W. Chase's Nerve Pills is a medicine that stands head and shoulders above all similar preparations

BEYOND A DOUBT

Good, Hard Facts Told in as Few Words as Possible

Mr B A Stevenson of 29 Main street Coshocton Ohio, says "From a personal trial of Dr A W Chase's Nerve Pills I feel at liberty to recommend Anderson's drug store I can say they did me more good than any medicine that I had ever taken and will always speak a word for them when I get a chance. They gave me a healthy appetite, refreshed my sleep, made me feel like a new man, restored my strength and energy to the weak. These pills also gave results I obtained in my own case."

Dr A W Chase's Nerve Pills are sold at 50 cents a box at dealers or Dr A W Chase Medicine Company Buffalo, N Y. See that the portrait and signature of A W Chase M D are on every package.

A nerve Tonic never Equaled

This shaped box—no other

PROOF ENOUGH.

A Mother's Statement of a Fine Result—a Weak Nervous Little one Made Strong Vigorous

[illegible]

BEWARE OF IMITATIONS Signature and portrait of Dr. A. W Chase on each box of the genuine For Sale by dealers 50 cents a box, or Dr. A W. Chase Medicine Co., 257 Washington St., Buffalo, N. Y.

Business Education is Profitable

There is no better preparation for life. For full particulars and terms address THE MEREDITH BUSINESS COLLEGE Box 506 Zanesville, Ohio.

Reduced Rates

One way second-class colonist tickets to the west and northwest will be sold at special fares via Pennsylvania lines during March and April 1902. Particular information about fares through time and other details will be furnished upon application to passenger and ticket agents of the Pennsylvania Lines d-w 3-30

Home Seekers Excursions

Low rate Home Seekers excursion tickets to the south and west will be sold via Pennsylvania Lines March 4 15 April 1 15 May 6 and 20 For fares through time and other details apply to passenger and ticket agents of the Pennsylvania Lines d-w 3-29

DEMANDS A HEARING.

Gompers' Emissary at Steel Workers' Convention.

WOULD REFUTE SHAFFER'S CHARGES.

Friends of the President of the Amalgamated Determined That No Outsider Shall Speak, and a Lively Time Is Anticipated—Wage Scale Committee Completes Its Work.

Wheeling W Va April 26—T H Flynn one of the national organizers of the American Federation of Labor has arrived in this city and states that the purpose of his visit is to secure a hearing from the Amalgamated Association convention and refute assertions President Shaffer has made both in this convention and before it was assembled reflecting upon President Samuel Gompers and the attitude of the Federation during the steel strike of the summer of 1901 Nothing else than Flynn's mission is talked of among the delegates, and they are rapidly dividing into two factions one desirous of according Flynn a hearing and the other made up of the more enthusiastic supporters of Shaffer determined that no outsider shall be accorded a hearing for his admitted purpose of berating the head of the Amalgamated Association

The wage scale committee completed its report and now all the committees are ready to report to the convention Monday Its discussion may consume the entire day It now is certain that the convention can not finish until Wednesday The wage report to be submitted goes into detail and also contains a lengthy argument in favor of the policy followed by the executive officers in signing it up before the convention The minority report is devoted principally to a constitutional argument against the new scales It is known that the scales themselves are satisfactory to the entire convention

Another city entered the race for the 1902 convention Terre Haute Ind but either Columbus or St Louis will win out It now looks as though Pittsburg will retain the headquarters the supporters of Wheeling Youngstown and Columbus having failed to get together to unite on one when the fight on the floor of the convention is made

Nearly A Fatal Runaway.

Started a horrible ulcer on the leg of J B Orner, Franklin Grove Ill which defied doctors and all remedies for four years Then Bucklen's Arnica Salve cured him. Just as good for Bolts Burns Bruises Cuts Corns Scalds Skin Eruptions and Piles 25 at C E Anderson's Drug and Book store No 2 Forbes block

The Great Annual Swamp

Of Virginia is a breeding ground of Malaria germs So is any wet or marshy ground everywhere These germs cause weakness, chills and fever, aches in the bones and muscles, and may induce dangerous maladies. But Electric Bitters never fail to destroy them and cure malarial troubles They will surely prevent typhoid We tried many remedies for Malaria and Stomach and Liver troubles writes John Charleston of Blessville O, but never found anything as good as Electric Bitters For them Only at C E Anderson's Drug and Book store No 2 Forbes block He guarantees satisfaction

Dietrich's Cuban Bill.

Washington April 26 — Senator Dietrich introduced an amendment to the bill recently introduced by himself providing for reciprocal trade relations with Cuba As originally introduced the bill provides for a return to Cuba of 25 per cent of the money collected as import duties on Cuban goods brought into the United States for the purpose of making internal improvements in Cuba This provision has been criticised as unconstitutional The amendment gives the alternative of using the 25 per cent of the import collections in the purchase of land in Cuba for coaling stations Senator Dietrich says that he has been assured that with this addition, the bill will be valid

Philippine Correspondence.

Washington April 26—The war department transmitted to Senator Lodge chairman of the senate committee on Philippine affairs a mass of correspondence relating to the situation in the islands The correspondence consists of over 50 petitions from native sources asking the retention of United States troops at various points in the archipelago The petitioners declare that by the presence of American troops in their respective localities they are insured humane treatment protection and the maintenance of peace and good order

If the amount of misery caused by different diseases could be estimated it would be found the portion caused by headache would outweigh any other and perhaps equal all combined. Immediate relief is afforded by Clinic Headache Wafers, perfectly safe, easily taken and do not depress Ten cents at all druggists

Sold by C E. Anderson

EASY MONEY

Any Lady or Young Man can Make a Good Living by Working for us at Home.

FULL PARTICULARS FREE. NO FAKE

Lemo Company,
90 Burt Street, Cleveland, Ohio

FREE COOKING LECTURES

GIVEN BY

MRS. HELEN ARMSTRONG, of Chicago, Ill.,

At No. 603 Main St. Rogers Block.

AFTERNOONS OF April 30, May 1, 2, 3, AT 2:30 P. M.

To Introduce Mrs. Armstrong,

A "GAS STOVE RECEPTION" WILL BE GIVEN

BY THE

COSHOCTON GAS CO.

At FORBES HALL, TUESDAY, APRIL 29, 2:30 To 5:00 P. M.

ALL LADIES OF COSHOCTON CORDIALLY INVITED TO ATTEND.

NewspaperARCHIVE®

IN THE CHURCHES.

Announcements of Pastors of Services to be Held on Sunday.

Baptist Church, Chestnut street—Rev. J. S. Ebersole pastor—Sunday school at 9:15 a. m.; preaching at 10:30 a. m. Juniors, 2 p. m.; "Young People's Rally and Symposium" at 7 p. m. A cordial welcome to all.

Grace M. E. church, Rev. J. W. T[illegible] pastor—Sunday school [illegible] a. m.; preaching [illegible] a. m. and 7 p. m. Special music.

Presbyterian church, Rev. Wallace M. Hamilton, pastor—Sunday school 9:15 a. m.; preaching 10:30 a. m. and 7 p. m. Christian Endeavor [illegible] p. m.

Methodist Protestant church, [illegible] Eighth and Walnut streets, Rev. S. A. Fisher pastor—Sunday school 9:15 a. m.; preaching at [illegible] a. m. and 7 p. m. by Rev. Dr. McM[illegible] of West Lafayette. Christian Endeavor at 6 p. m.

Union Chapel, Rev. I. B. [illegible] pastor—Sunday school 2 p. m.; preaching 10:30 a. m., subject "Our Risen Life." Preaching 7 p. m., subject "[illegible] Hearts."

COURT HOUSE.

REAL ESTATE TRANSFERS.

Henry Rehard to Clifford C. Haver lot 23 West Lafayette, $[illegible]

C. G. Lowery to Emmet G. Lowery and Lewis E. Lowery, quit claim to 1-5 interest 2[illegible] acres, Jackson township, $245.64.

Horace P. Smith to George W. Cassingham, coal underlying [illegible] acres in Virginia township $1.

Horace J. Corder to George W. Cassingham, coal underlying 42 acres in Virginia township $1.

Leven Oden to George W. Cassingham, coal underlying [illegible] acres in Virginia township, $1.

PROBATE COURT.

First account filed of the estate of John H. Miller, deceased.

In the matter of guardianship of Elbert E. Mossman, a minor, final account filed.

Jacob E. Feller guardain, vs. Arthur H. Feller, et al. order of private sale issued.

Jacob E. Feller, guardian vs. Arthur H. Feller, order of private sale returned and sale confirmed.

MARRIAGE PERMITS.

Henry Huprich, farmer, Crawford township; Ella [illegible]rhart, White Eyes township.

Josiah Courtright, miner, Virginia township; Bessie Garrett, Virginia township.

George Croy, farmer, Washington township; Lulu Ogle, Bedford township.

Rev. Mr. Taylor's Wedding.

The many Coshocton friends of Rev. W. H. Taylor, pastor of the Newcomerstown Baptist church, will learn with expressions of congratulation that he is to be married April 30. The bride to be is Miss Allie Speice, of Somerset, and the ceremony will be performed at her home. Mr. Taylor was once pastor of the Coshocton church. Of him the Newcomerstown *Index* says:

"Rev. Mr. Taylor has already won a place very near the hearts of our people, and unusual pleasure will be felt in the fact that his usefulness is to be broadened socially by the establishment of a home in this city."

High Pressure Days.

Men and women alike have to work incessantly with brain and hand to hold their own nowadays. Never were the demands of business, the wants of the family, the requirements of society, more numerous. The first effect of the praiseworthy effort to keep up with all these things is commonly seen in a weakened or debilitated condition of the nervous system, which results in dyspepsia, defective nutrition of both body and brain, and in extreme cases in complete nervous prostration. It is clearly seen that what is needed is what will sustain the system, give vigor and tone to the nerves, and keep the digestive and assimilative functions healthy and active. From personal knowledge, we can recommend Hood's Sarsaparilla for this purpose. It acts on all the vital organs, builds up the whole system, and fits men and women for these high pressure days.

Ohio Correspondent's Affliction.

[illegible]

Glass Factory Burned.

[illegible]

American Sympathy.

[illegible] — Assistant [illegible] the government [illegible] people of the United States desire to express [illegible] sympathy with the government and people of [illegible] calamity that has befallen them by the recent earthquake."

Appeal of a Hebrew.

Syracuse, N. Y., April 26.—Simon Shamerson, a Hebrew sentenced to the Onondaga county jail for 15 days, was released on appeal to County Judge Ross on the ground that he could not live on the jail diet during the Passover season.

Spring Humors

Come to most people and cause many troubles—pimples, boils and other eruptions, besides loss of appetite, that tired feeling, fits of biliousness, indigestion and headache.

The sooner one gets rid of them the better, and the way to get rid of them and to build up the system that has suffered from them is to take

Hood's Sarsaparilla and Pills

Forming in combination the Spring Medicine par excellence of unequaled strength in purifying the blood as shown by unequaled, radical and permanent cures of

Scrofula	Salt Rheum
Scald Head	Boils, Pimples
All Kinds of Humor	Psoriasis
Blood Poisoning	Rheumatism
Catarrh	Dyspepsia, Etc

Accept no substitute, but be sure to get Hood's, and get it today.

Archbishop Corrigan.

New York, April 26.—Archbishop Corrigan, who is seriously ill with pneumonia at his residence in this city, is slightly improved. In the opinion of the attending physicians his condition is encouraging. The archbishop is conscious, but is kept very quiet and two trained nurses are constantly with him. The attending physicians are Drs. Keyes, Janeway and [illegible].

THE MARKETS.

Grain and Stock Prices For April 25.

[illegible]

Buffalo — Cattle: Good to prime steers, $6 [illegible]

Cleveland — Cattle: Good to choice dry fed steers, [illegible]

Pittsburg — Cattle: Prime, $6 [illegible]

[illegible]

ALL WALKS IN LIFE.

A Comfort to the Aged.

To the Young and Middle Aged. A Cure.

A Nerve Medicine Never Equaled.

[illegible]

Dr. A. W. Chase's Nerve Pills are sold [illegible] Dr. A. W. Chase Medicine Co., Buffalo, N. Y. See that portrait and signature of A. W. Chase, M. D., are on every package.

Bring your Job Work to the AGE office.

A Gentleman 28 Years of Age

Poor but honest, wishes to meet a respectable, loving woman of means. In appearance he is fine and dignified and a good dresser which is proved by his wearing one of our New Spring Suits.

SINGLE AND DOUBLE BREASTED.

Stylish Cut Trousers.

Suits Fit For The Dressiest of Men.

HAGK & WISENBURG.

The Star Clothiers.

Rail Road Corner.

Summer Footwear

Men's Women's and Children's

Shoes and Oxfords in Patent Leather, Patent Kids. Enamel Leather and soft Vici Kids.

All Styles and sizes to select from.

NEWEST DESIGNS LATEST CREATIONS.

Fitters of Feet **Brendel Bros.,** Cash and One Price

SISTER: READ MY FREE OFFER

Wise Words to Sufferers

From a Woman of Notre Dame, Ind.

I will mail, free of any charge, this Home Treatment with full instructions and the history of my own case to [illegible] yourself at home without the aid of any physician. It will cost you nothing to give the treatment a trial, and if you decide to continue it will only cost you about twelve cents a week. It will not interfere with your work or occupation. I have nothing to sell. Tell other sufferers of it, that is all I ask. It cures all, young or old.

[illegible]

TO MOTHERS OF DAUGHTERS [illegible]

Wherever you live I can refer you to ladies [illegible] and will gladly tell [illegible] this Home Treatment really cures all diseased conditions [illegible] strengthens relaxed muscles and ligaments [illegible] and makes women well. [illegible]

MRS. M. SUMMERS, Box 26 Notre Dame, Ind., U. S. A.

WILLIAM FEASLEY,

Slate and Tin Roofing and all kinds of repair work Metal ceilings a specialty. Galvonized iron cornice and skylight work.

Phone 164. Bell Phone 2 on 23 McClain Building, Chestnut Street

Fruit Shade **Trees.** and Shrubbery, Apples, Peachcs. Pears, Plumbs, Cherries, Quinces and all the Small Fruits, Roses and Clematics [illegible] very reasonable prices. Our stock is as fine as you ever saw.

J. W. ALMACK, Nurseryman.

[illegible] Walnut and Cherry Sts. Phone 129

Subscribe for the Daily Age, only 10c a week.

The American Auction Syndicate,

Coshocton's Big Department Store, 121 Main St.,

Opp. Court House.

COSHOCTON, O.

Wholesale and Retail.

The Fish Are Biting

Come and see our very extensive line of fishing tackle. We have everything that is made in this line. We save you from 50 to 75 per cent on all goods used by Fishermen—lucky or unlucky.

A Few of Our Prices follow:

HOOKS

Kerby's best fish hooks 07c a 100
Reels with click from 10c to $2.50
Jointed poles from 10c to $2.50
Fishing lines complete 1c to 45c
Silk fishing lines guaranteed only 24c
Minnow Buckets from 15c to $1 50
" Seins from 65c to $5.00
" " 4 ft. by 8 ft. only 75c

No matter what kind of a net you want you can get it at the SYNDICATE.

Trout lines and sein twine the very best 25c per pound.

Artificial baits of all kinds from 5c to $1.00.

We carry three times as much fishing tackle as any other dealer in town.

If you are going fishing come and see us first.

Our Big SPRING SALE Is Now In Progress

We have numerous bargains that are moving quickly. Come early and share them.

J. P. ZERBE
Proprietor.

Phone 413.

Goods delivered free to all parts of the city.

REDUCED FARES.

Chance For Trips via Pennsylvania Lines at Small Cost.

In addition to local excursions and reduced fares authorized for various events the following opportunities are offered for trips via Pennsylvania lines at special rates:

To Zanesville, Ohio, April 28 and 29, account State Convention of Prohibition party of Ohio. Tickets for this event will be sold only from ticket stations in Ohio. 4-28

To St. Paul and Minneapolis, Minn., May 17 to 19, inclusive, account National Baptist anniversaries. 5-19

To San Francisco, Los Angeles, Cal., and Portland, Ore., May 26 to June 7, inclusive, account Imperial council, Nobles of Mystic Shrine, National convention, T. P. A., of America, and Supreme lodge, A. O. U. W. 6-7

To Denver, Colorado Springs, or Pueblo, Colo., June 21 to 23, inclusive, account Sunday School International Association, Triennial convention. 6-23

To Minneapolis, Minn., July 5 to 7, inclusive, account National Educational association. 7-7

To Tacoma, Wash., or Portland, Ore., July 15 to 20, inclusive, account annual meeting Y. P. C. U., Society of United Presbyterian church. 7-2[illegible]

To San Francisco or Los Angeles, Cal., August 1 to 7, inclusive, account Biennial meeting, Knights of Pythias. 8-7

To Salt Lake City, Utah, August 6 to 8, inclusive, account annual reunion, Grand Lodge, B. P. O. E. 8-8

For information about fares and other details, apply to ticket agents of Pennsylvania lines.

Wallace Bros. Show at Newark.

Wallace Bros. shows will be in Newark the afternoon and evening of May 3. Excursion tickets will be sold over the Pan Handle from Coshocton. One fare for the round trip.

W. H. Kirr.
5-3 Ticket agent.

PEOPLE'S WANT COLUMN.

Free to Patrons of THE AGE.

All advertisements which come under the heads of for sale, for rent, situations wanted, lost, found, etc., will be printed free of charge for patrons of THE AGE. To others than patrons there will be a charge of five cents a line—count seven words to the line.

The announcements of business houses or agencies will not appear in this column. We hope our patrons will not hesitate to let their wants be known through this column.

WANTED.

SALESMAN—Local or traveling. Liberal terms. Permanent. Brown Bros. Co., Rochester N. Y. [illegible]

BOY—To learn plumbing trade. Himan the plumber. 24

BOY—About 15 years old. J. F. Swigert's barber shop. 25

ROOMS—Four, one on first floor. Inquire 120 Chestnut. 25

WORK—Washing, ironing or work by day or week. Address, Phoebe Colman, Coshocton. 22

ROOM—Furnished in good location by young lady. Address box 392. 16

GIRL—For housework. Mrs. Kipp, Chestnut and North Fifth. 15

GIRL—For general housework. Mrs. G. W. Denzer, 914 Chestnut. 11

GIRL—For General housework. Apply to Mrs. W. T. Knight, 304 Lee avenue. 14

BOARDERS—Apply at 1331 Chestnut. 11

FOR RENT.

ROOMS—On North Fifth. Business or residence. J. N. Wood. 25

ROOMS—Three. Corner north Third and Locust. 24

HOUSE—Four rooms on Brower avenue; stable near Walnut. I. R. Dillin. 23

BUSINESS ROOM—Also dwelling rooms on second floor. Inquire of Mrs. F. C. Balch or phone 402. 22

ROOMS—Five rooms in brick house corner Sixth and Walnut, opposite Empire hotel. R. F. Sayer. 19

HOUSE—At Locust and North Third. Fred Wagner. 19

HOUSES—Two, five rooms. Apply at Elite cafe. 18

ROOM—Furnished with modern conveniences and bath. 205 South Fifth. 15

ROOMS—In wholesale building on Walnut. J. N. Wood. 12

ROOMS—Two furnished on first floor. Two for gentlemen. 115 South Third. 12

FOR SALE.

BICYCLE—Cleveland make in excellent condition. Will sell cheap. Inquire at AGE office. 25

SURREY—Cheap. Call on Dr. Bendure. 24

FURNITURE—Bed, springs and spread; also child's bed. 309 South Fourth. 22

LOT—Building lot on Main street, good location. Call on or address W. 215 North Fourth. 18

STOVE—Gasoline, vapor. Large iron tank for gasoline or oil. Cheap. S. M. Williams. 18

COOKSTOVE—At 305 Main. 16

VIOLIN—And music rack. 305 Main. 16

HOUSE—Brick on South Sixth. J. N. Wood. 15

BUILDING—Frame, to be moved off lot. Apply to E. C. Rinner, 248 North Second. 14

FODDER—Inquire J. C. Thiel. 11

LOST.

DOG—Fox terrier. Return to E. H. Eckert's livery barn. 22

HAT—Will the man who took size 7 1-8 and left 7-8 at K. of P. hall notify Leslie Dawson, 177 Pine. 25

SOMETHING NEW and needed by every man. Our $2,000 Combination ACCIDENT Policy, costing but fifty cents per month covering all accidents and all occupations under a new plan. $250,000 already paid in claims. Send for circulars. AGENTS WANTED. Good territory. Liberal terms. Address National Accident Society, 320 Broadway, N. Y. ESTABLISHED [illegible] YEARS. 81

Fountain Items.

Meet Me At The Fountain

Headquarters for all the new and Seasonable Merchandise, Dry Goods, Carpets and Ready-to-wear Garments.

Our line never so good and new or prices more reasonable.

The thousands of dollars worth of choice New Merchandise just received by the Fountain makes it possible for us to show the greatest array of beautiful fabrics ever brought to the Coshocton market. A visit to our store will demonstrate to the most exacting customer that the Fountain is the place to buy your Dry Goods.

Hosiery

During the past week we have opened our new Spring lines, embracing every grade in plain and fancy stitch from

10c Per pair up to $1.50 per pair

We handle the celebrated Royal Stainless and other makes, all dyed by Hermsdorf the famous German expert Dyer, which insures a fast black that is presperation proof—which means satisfaction to the wearer. Come to Fountain for your Spring and Summer Hosiery—you will be delighted with our line, both plain and fancy colors.

Corsets

We are agents for the celebrated P. N. Cork Protected Steels. Our sales on this Corset are simply immense. We have Fourteen different styles and lengths in stock. We can give you just the style of a Corset your form demands, either short, medium or long at 50c, $1.00 and $1 50 p ir. If you have never morn a P. N. Corset, get one now. They are the most comfortable Corset on the market—nothing wore clearly demonstrates that than our wonderful sale on P. N. Corsets during the past few years. We have also several other styles of famous Corsets, such as the Prince of Wales; Pandora, American Beauty and the Fountain's Special. Our Corset Department is very large and you will get better value and greater satisfaction from our goods than from any other makes. You can depend upon the Fountain to show the very best values on the market.

Suits and Skirts

Our celebrated Wooltex and Princess makes, embracing all the new ideas in ready to wear garments are now on display in great profusion of styles. Take our advice and buy a Wooltex Suit or Skirt—you will not be disappointed—they are absolutely perf ct in material and manufacture. See that the name is on every garment—none other so good.

Come to the FOUNTAIN for your Dry Goods, Carpets and Draperies.

Yours for Cash Bargains,
Your servants,

The Fountain D. G. Co

PHONE 19

NEWSPAPERARCHIVE® NEWSPAPERARCHIVE®